The Islay Ball

Strathspey
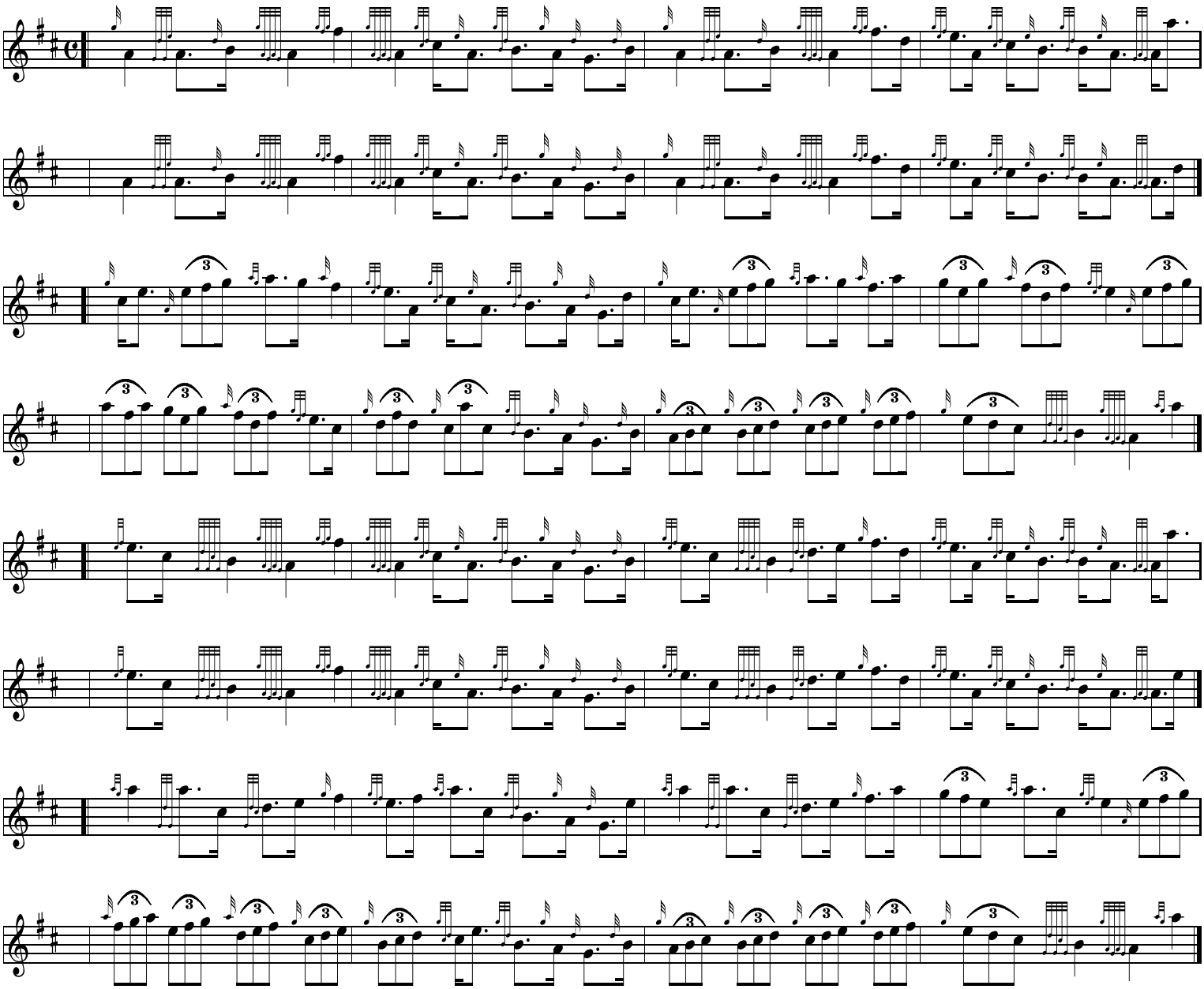
Trad. / Transcribed by Ryan Morrison